

## Setting Up Email for Android Phones

The following article will instruct you on how to configure your email on an Android device using both the default email client and K-9 Mail, a third party email client.

### Using the Default Email Client

1. Open your email client.

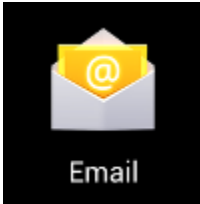

2. Enter your full email address and password, as pictured below.

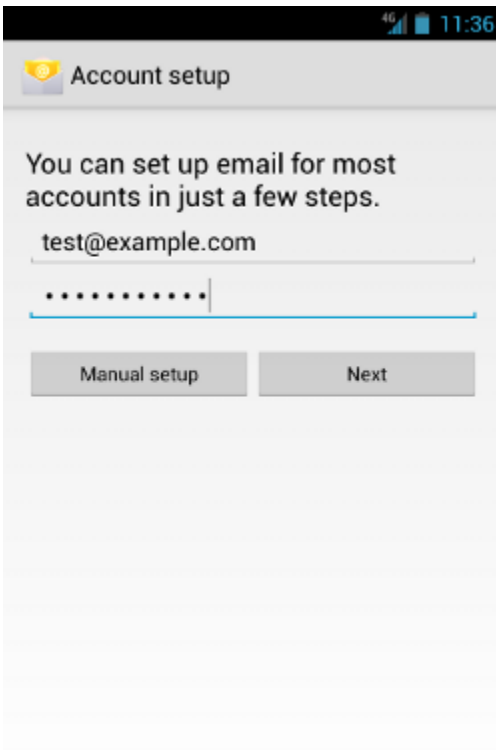

3. Select **IMAP** for your account type.

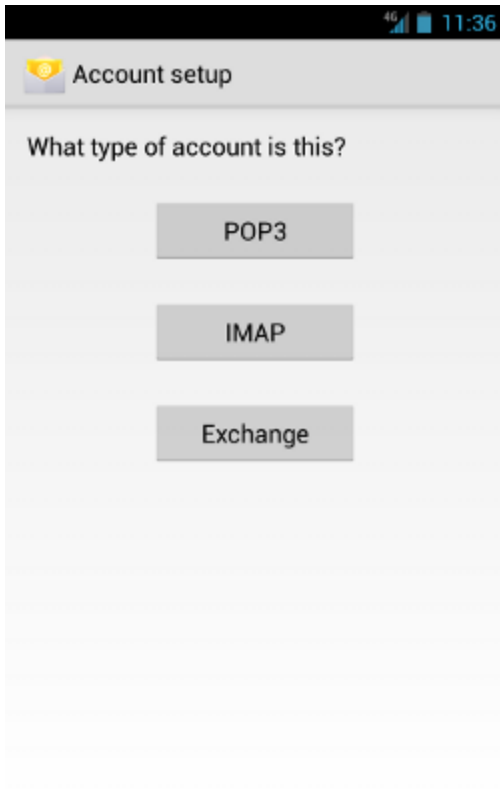

4. On the final account setup, enter the following information:
- **Username** - The email address you are trying to connect to
  - **Password** - The password to that email address
  - **IMAP server** - mail.yoursitesdomain.com (be sure to input your actual domain name)
  - **Port** - 143
  - **Security Type** - None
  - **IMAP path prefix** - Leave blank

Account setup

Username  
test@example.com

Password  
.....

IMAP server  
mail.example.com

Port  
143

Security type  
None

IMAP path prefix  
Optional

Previous Next

5. Click **Continue** and the email client will check your settings and connect to your account.